PUBLIC MEETING: 2017 Construction

2017 will be a busy construction year for Montpelier. We will be:

- Reconstructing Northfield Street including replacement of utilities
- Paving Main Street and State Street
- Paving Route 12 from Spring Street out Elm Street to the City line
- Reconstructing Taylor Street
- Starting construction on the Shared Use Path extension from Granite Street to the Civic Center

We invite all interested members of the Montpelier community to a PUBLIC MEETING to learn more and provide input on the City-wide construction projects.

WHEN: **Tuesday, December 6, 2016**
6:30 P.M. to 8:00 P.M.

WHERE: City Council Chambers and Memorial Room
City Hall (39 Main Street)

WHAT: Discussion will include

* Current project plans
* Timing of construction (day work vs night work)
* Detours planned to accommodate construction
* Communications plan

Questions? Contact Public Works Director, Tom McArdle at tmcardle@montpelier-vt.org or Assistant City Manager, Jessie Baker at jbaker@montpelier-vt.org.

Project Overview Map

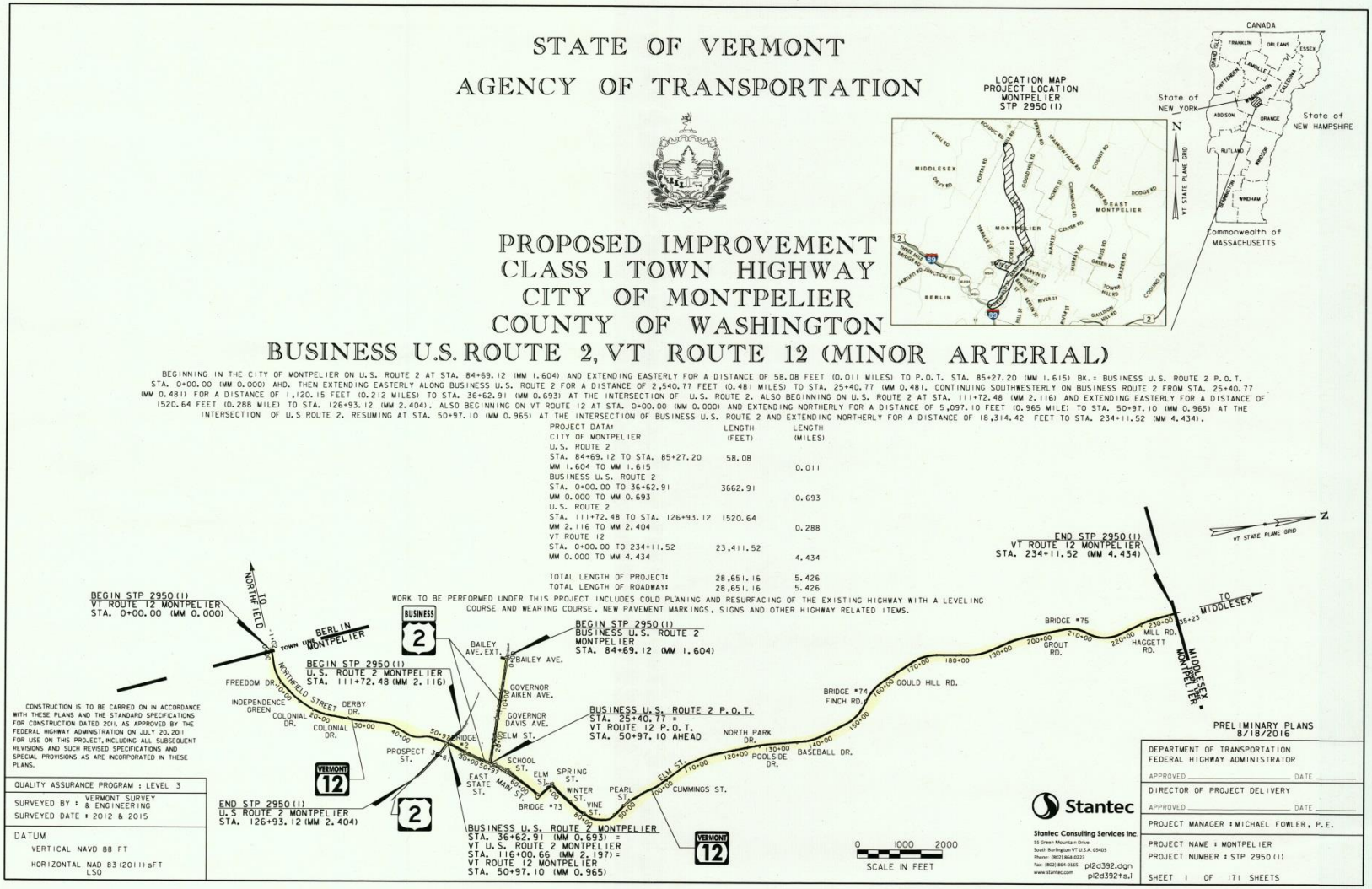

City of Montpelier vermont

- Northfield Street Utility Reconstruction
- State and Main Cold Plane and Pave
- Taylor Street Reconstruction
- Governor Davis Avenue Cold Plane and Pave
- Main Street Cold Plane and Pave
- Elm Street Cold Plane and Pave

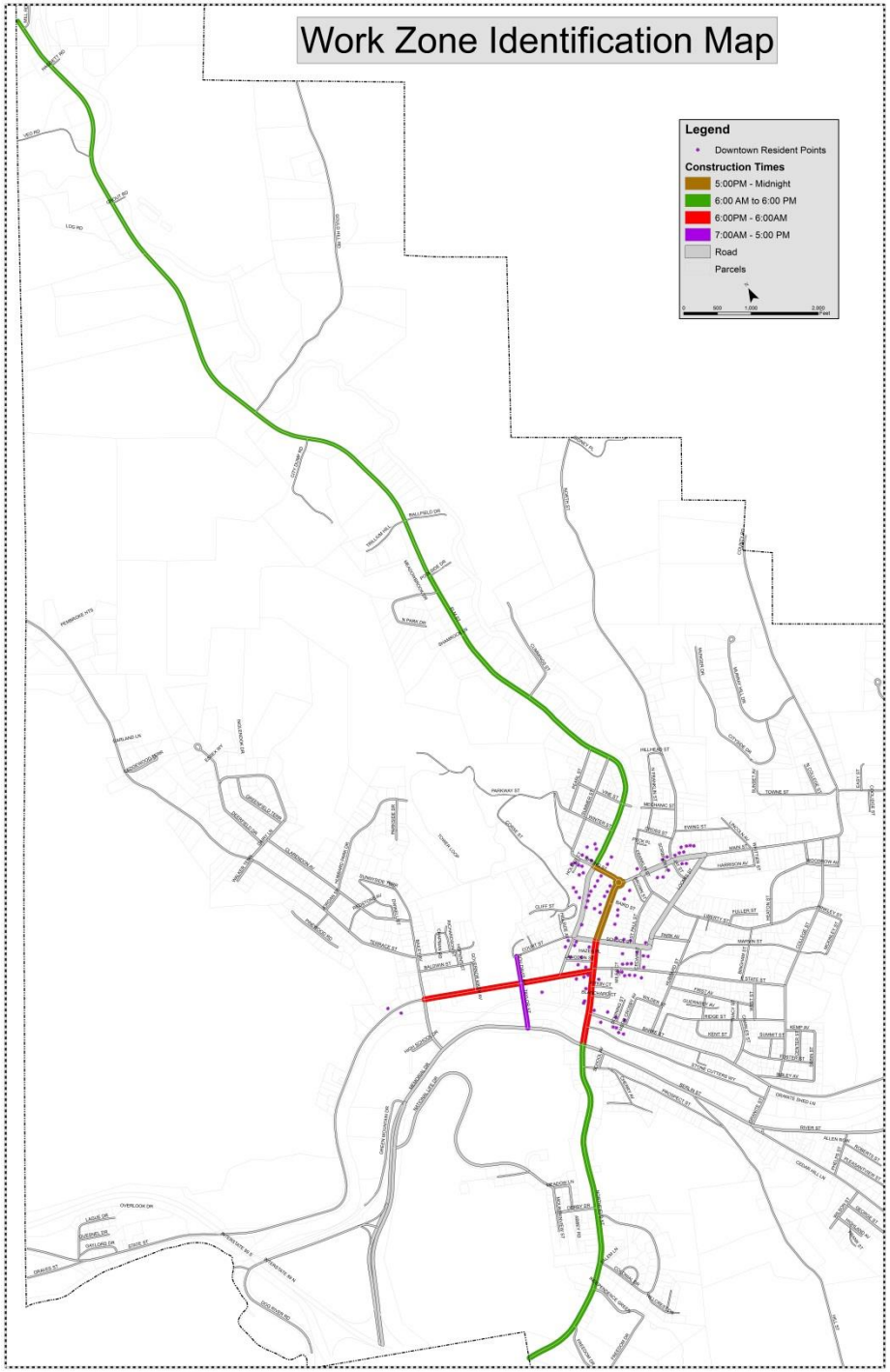

City of Montpelier vermont

Downtown Sidewalk Plan

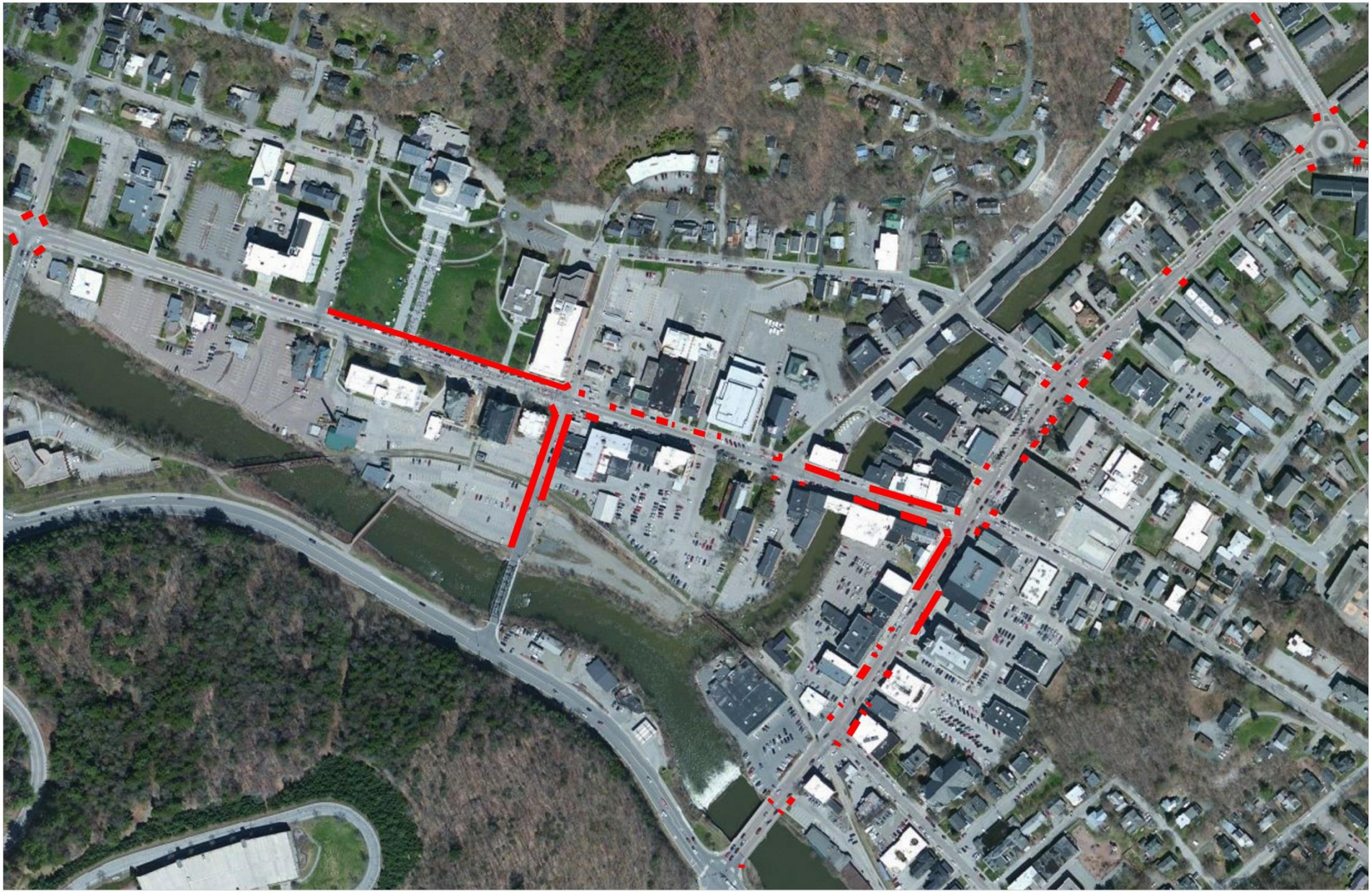

City of Montpelier vermont
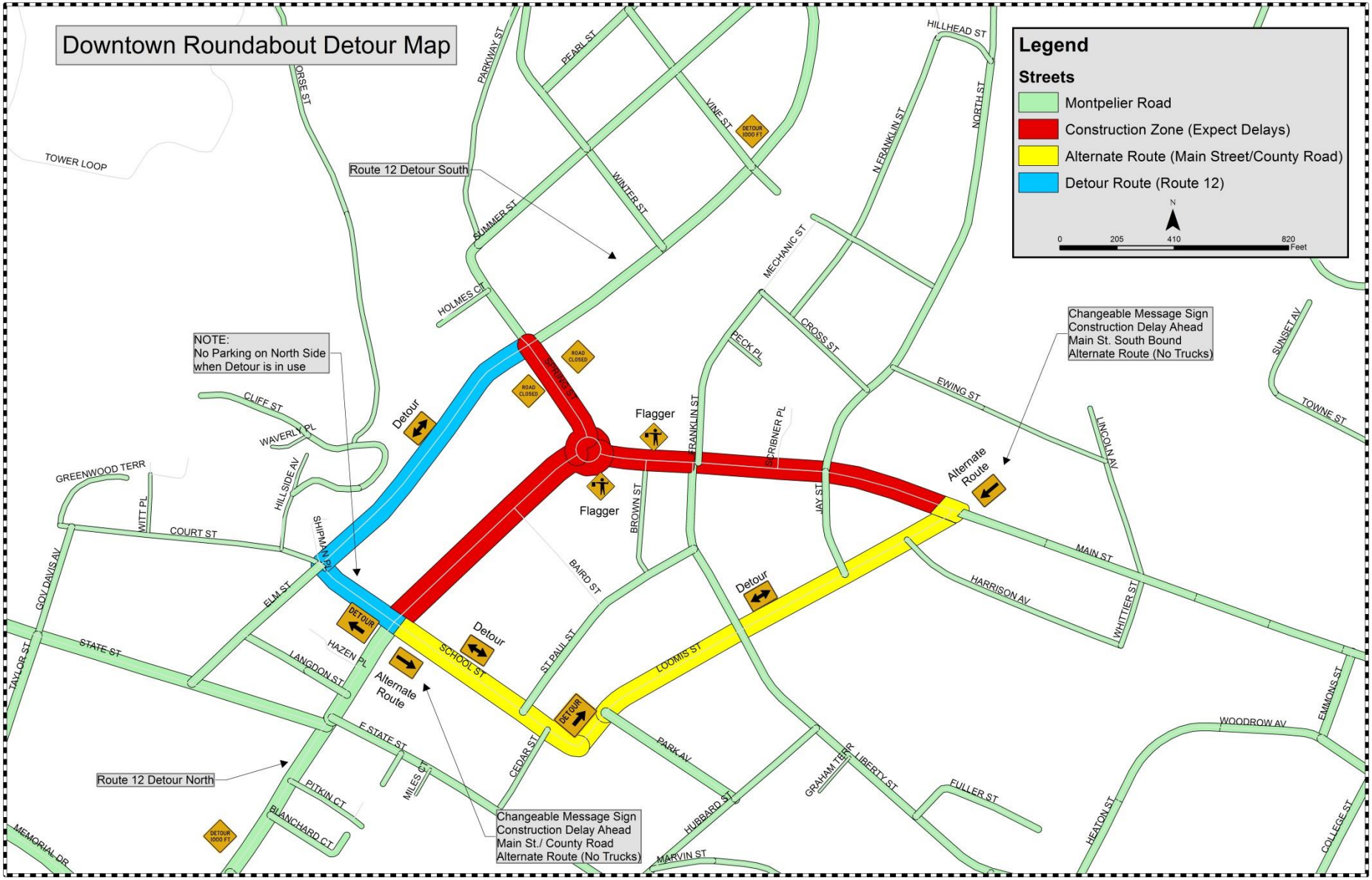
Detour Map: