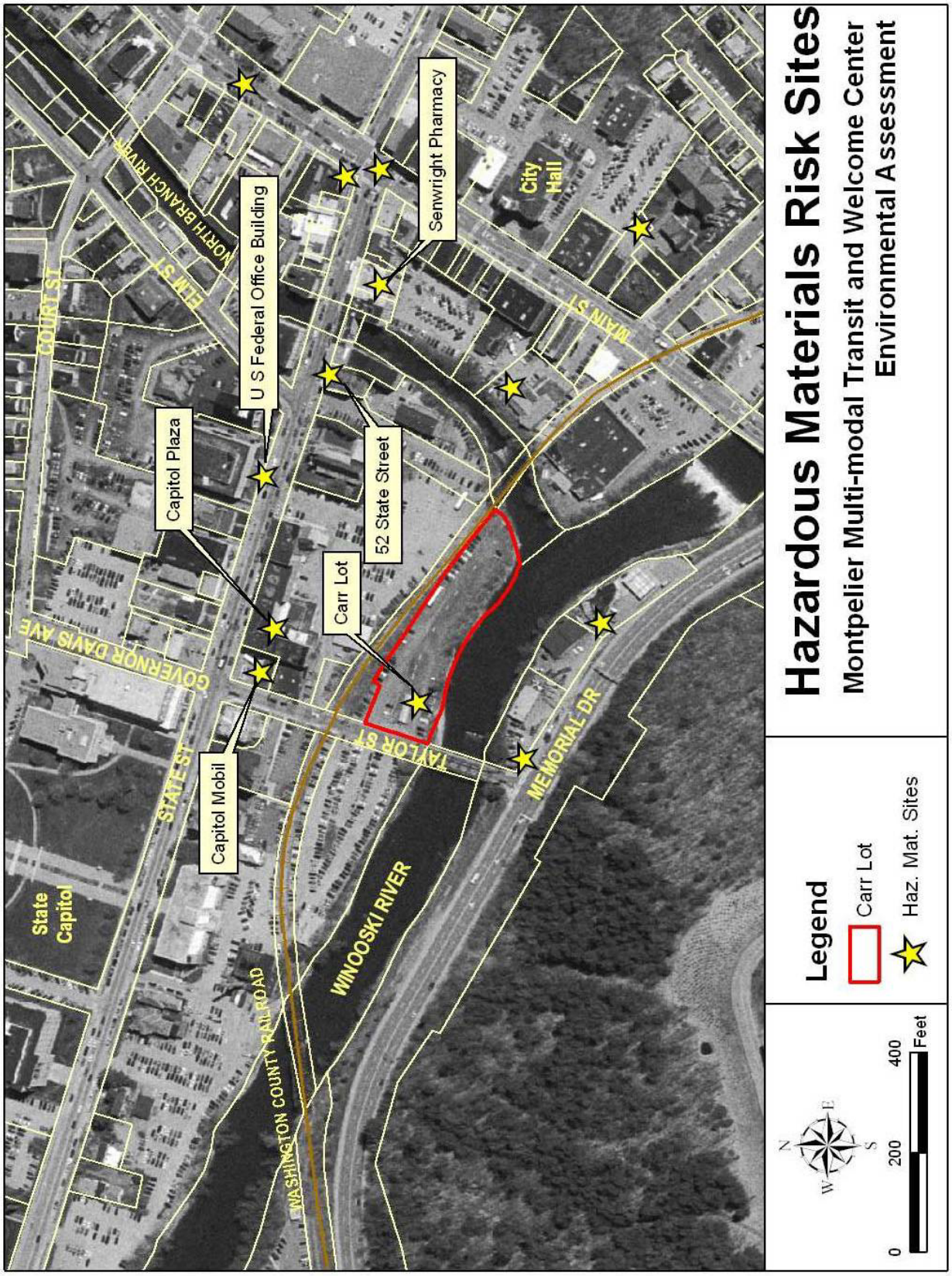
Hazardous Materials Risk Sites
Montpelier Multi-modal Transit and Welcome Center
Environmental Assessment
Legend
Carr Lot
Haz. Mat. Sites
0
200
400
Feet
N
E
S
W
Senwright Pharmacy
City Hall
U S Federal Office Building
Capitol Plaza
52 State Street
Carr Lot
Capitol Mobil
State Capitol
NORTH BRANCH RIVER
ELM ST
COURT ST
MAIN ST
GOVERNOR DAVIS AVE
STATE ST
TAYLOR ST
MEMORIAL DR
WINOOSKI RIVER
WASHINGTON COUNTY RAILROAD

**Figure 3I**