CITY OF MONTPELIER
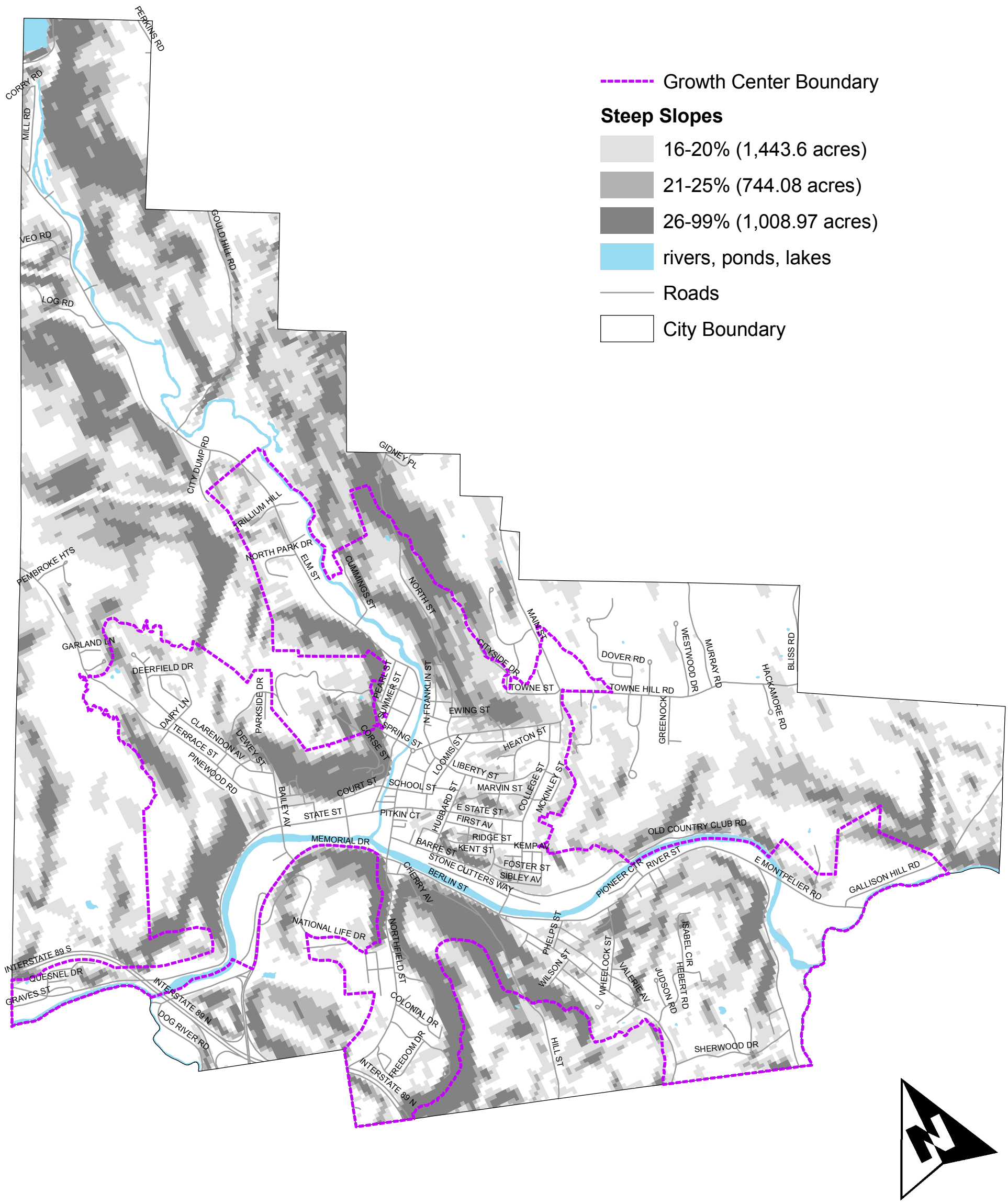
Steep Slopes